

PROJECT :
 REVISED PLAN FOR PROPOSED G+1 RESIDENTIAL BUILDING AT R.S. DAG NO- 933,934,935 L.R. DAG NO-2193,R.S. KHATIAN NO- 675, L.R. KHATIAN NO.-1002, MOUZA - DAKHIN DHOOPJHORA, J.L. NO - 28, P.S. - MATELLI, DIST- JALPAIGURI

NOTE :
 1. ALL DIMENSIONS IN THIS DRAWING ARE STRUCTURAL DIMENSIONS.
 2. AND DOES NOT INCLUDE PLASTERING OR ANY OTHER FINISHING.
 3. ALL DIMENSIONS ARE IN FEET INCH.

SCHEDULE OF DOORS			SCHEDULE OF WINDOWS			
TYPE	WIDTH	HEIGHT	TYPE	WIDTH	HEIGHT	SILL
D0	5'	7'	W1	6'-8"	4'-6"	2'-6"
D1	4'	7'	W2	5'	4'-6"	2'-6"
D2	3'-6"	7'	W3	2'	2'	5"
D3	3'	7'	W4	3'	3'-6"	3'-6"
D4	2'-6"	7'	W5	4'	4'-6"	2'-6"
SLD	6'-5"	7'	W6	4'	4'-6"	6"
SLD1	4'	7'	SW	5'	6'-6"	6"

- SPECIFICATIONS :**
1. R.C.C. FRAME STRUCTURE WITH CONC. GRADE M 20 & ABOVE.
 2. ALL EXTERNAL WALL 8" THK. & ALL INTERNAL WALL 5" THK.
 3. WITH 1:4 CEMENT MORTAR JOINTS.
 4. STEEL Z- SECTION WINDOWS.
 5. CAST-IN-SITU MOSAIC FLOORING.
 6. 1:6 & 1:4 CEMENT PLASTER ON INTERNAL WALLS AND CEILING RESPECTIVELY.
 7. WATER PROOFING TREATMENT.
 8. P.O.P. PUNNING ON INTERNAL WALLS & CEILING.

CERTIFICATE OF STRUCTURAL ENGINEER

THE STRUCTURAL DESIGN OF BOTH FOUNDATION AND SUPERSTRUCTURE OF THE BUILDING HAVE BEEN MADE BY ME CONSIDERING ALL POSSIBLE LOADS INCLUDING THE SEISMIC LOAD AS PER N.B.C. OF INDIA AND CERTIFY THAT IT IS SAFE AND STABLE IN ALL RESPECTS.

[Signature]
 ENGINEER
 REG. NO. 123456789

SIGNATURE OF STRUCTURAL ENGINEER

[Signature]
 OWNER
 MEGACITY SERVICES PVT. LTD.

[Signature]
 ARCHITECT
VASTUKAAR
 Shamik Ghosal (R. Arch.)
 Reg. No. CA201914004

TITLE :
 PLAN, SECTION & ELEVATION OF BLOCK 3
 DETAIL OF U.G.W.R.

DRG. NO.	DATE	SCALE	PAGE
VRIARNK/AR/S-3	12/09/2019	1:100	A1

ARCHITECTURAL CONSULTANT -

Approved by *[Signature]*

VASTUKAAR
 3RD FLOOR, ANUSKA APARTMENT,
 MAHISBATHAN, KOLKATA-700 102
 CONTACT NO: 9748197321
 E-mail: id - vastukaar @ gmail.com

[Signature]
 Member
 Mahila-Bahari No.IL.G.P.1
 P.O. Bahari, Dist. Jalpaiguri

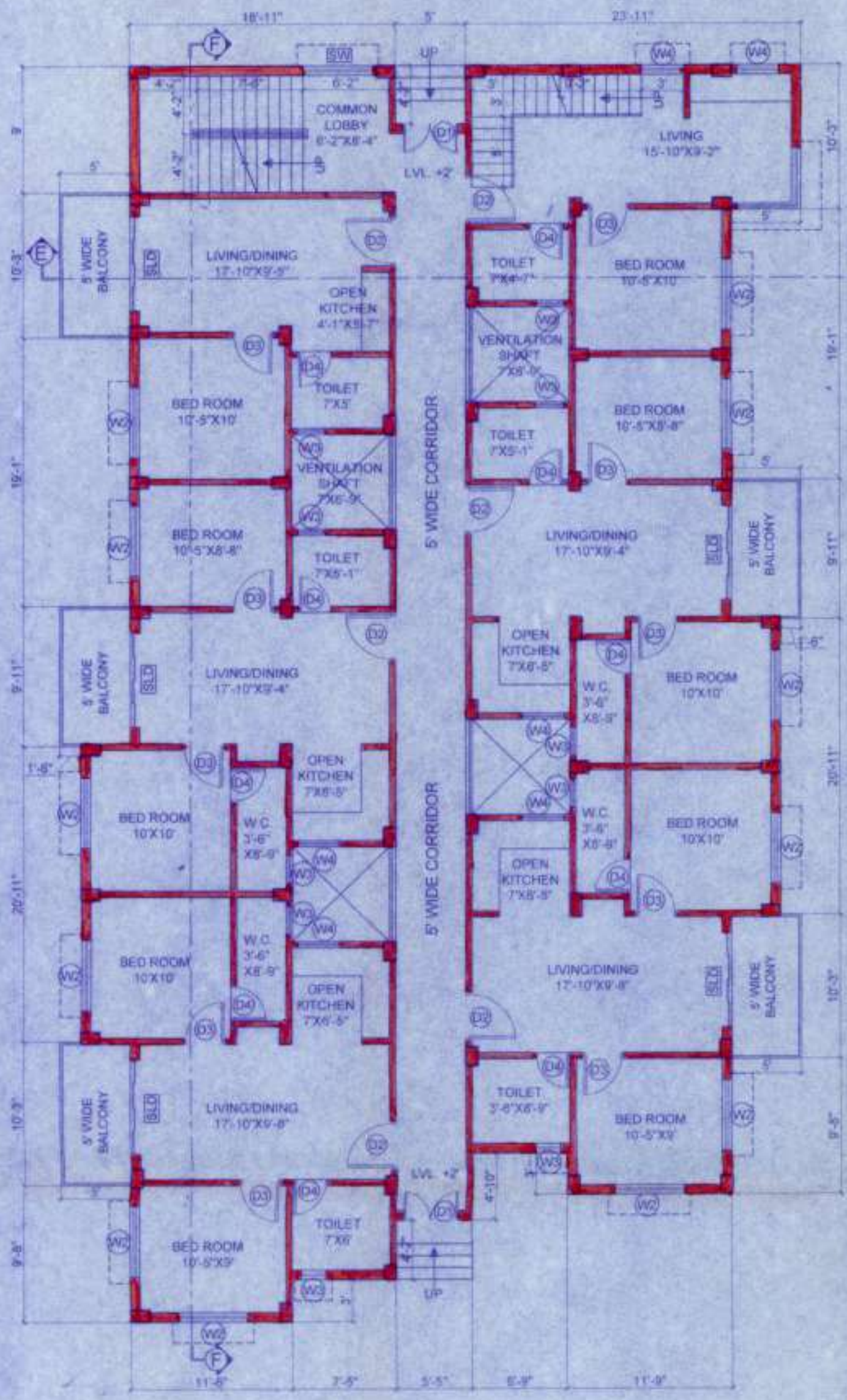

GROUND FLOOR PLAN
 BLOCK - 3
 GROUND FLOOR AREA = 3687 SQ.FT.

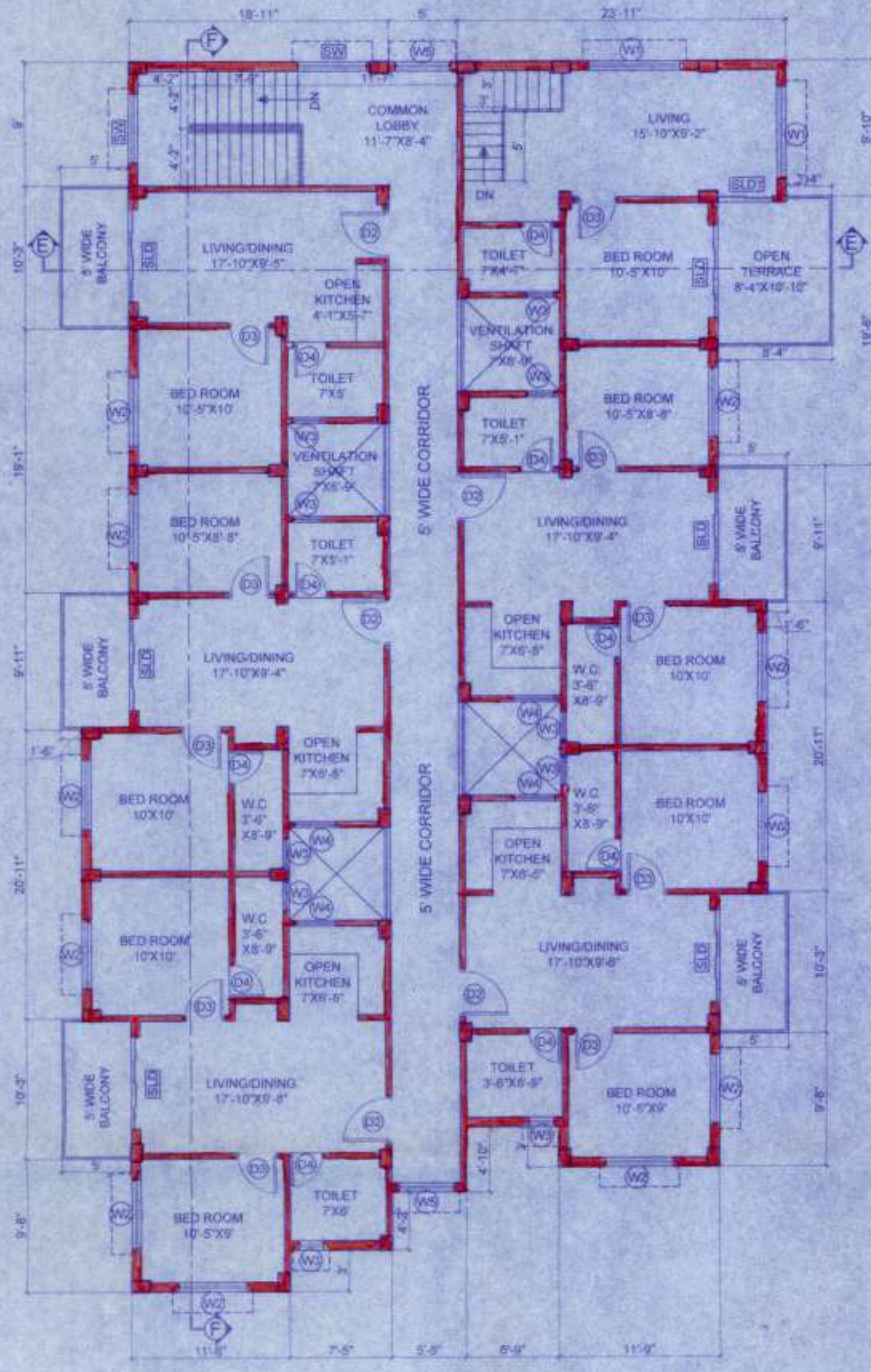

FIRST FLOOR PLAN
 BLOCK - 3
 FIRST FLOOR AREA = 3708 SQ.FT.

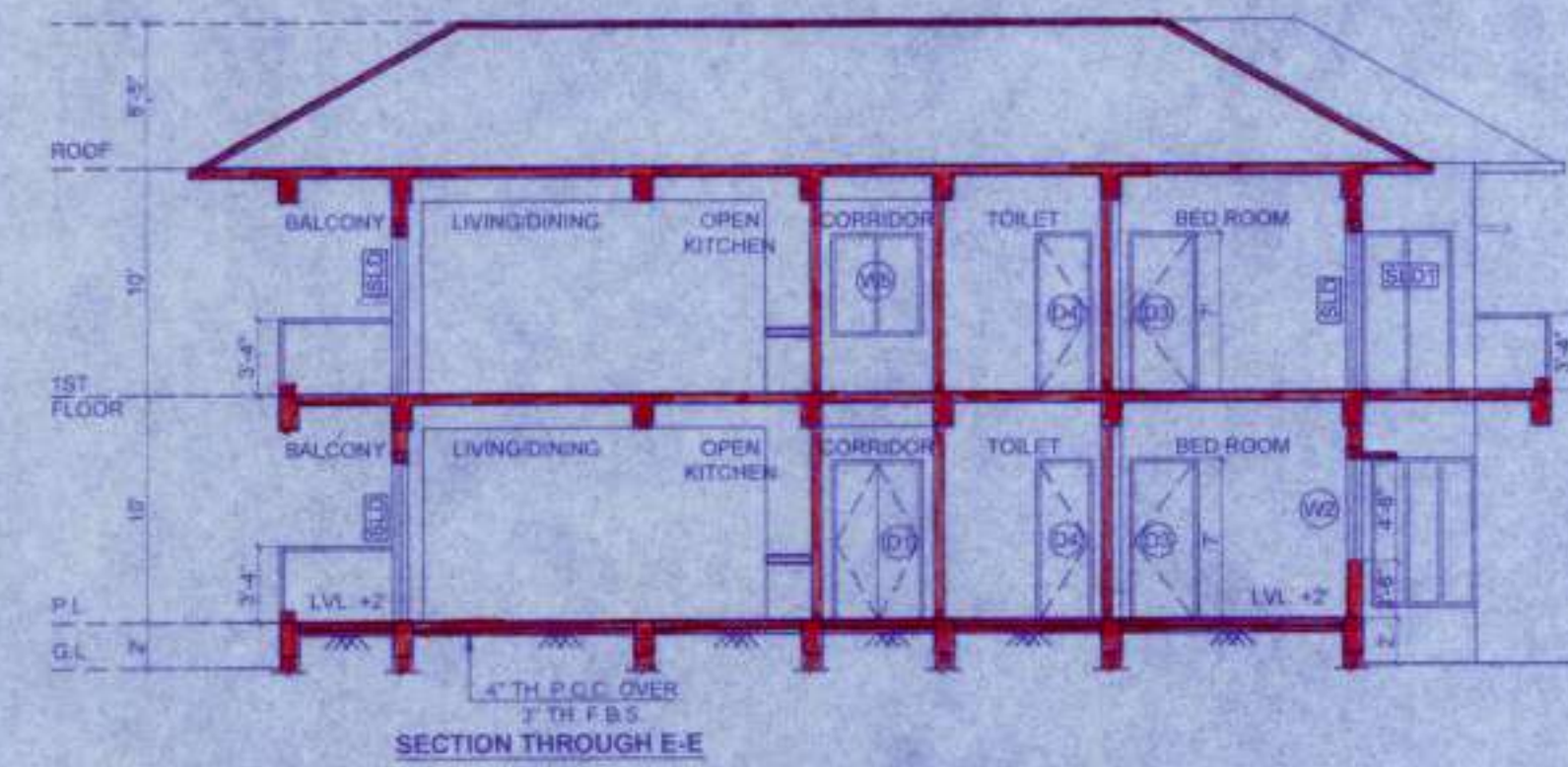

SECTION THROUGH E-E

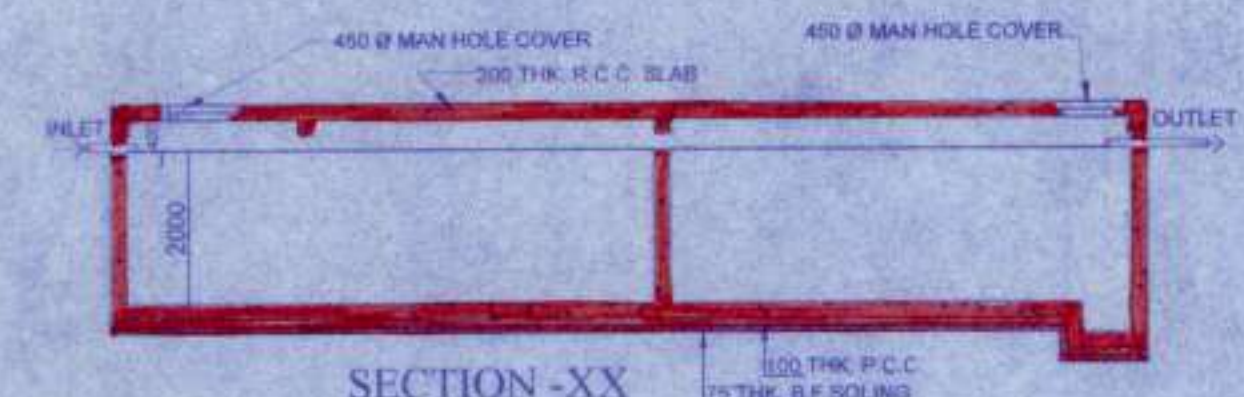

SECTION -XX

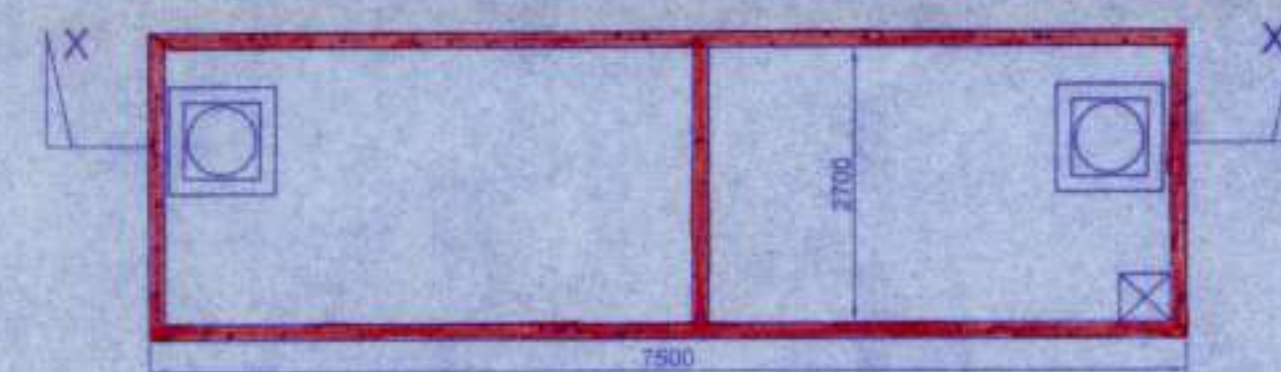

PLAN
 SCALE=1:50
 DETAIL OF UNDER GROUND
 WATER RESERVOIR FOR
 DOMESTIC USE
 (CAP 40,000 LTS.)

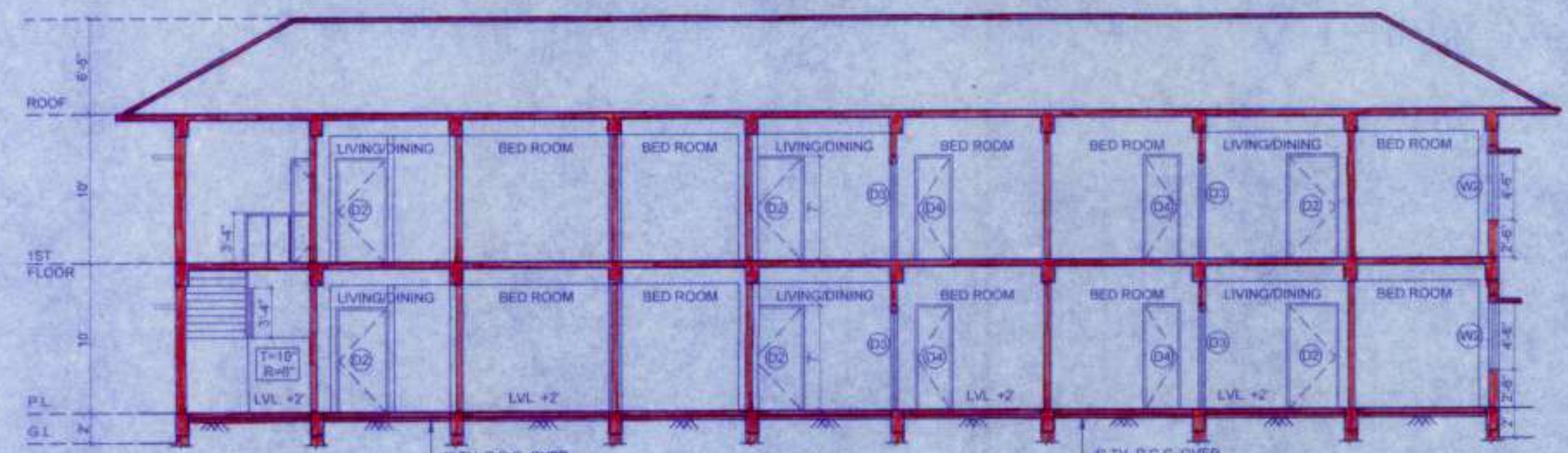

SECTION THROUGH F-F
 BLOCK - 3

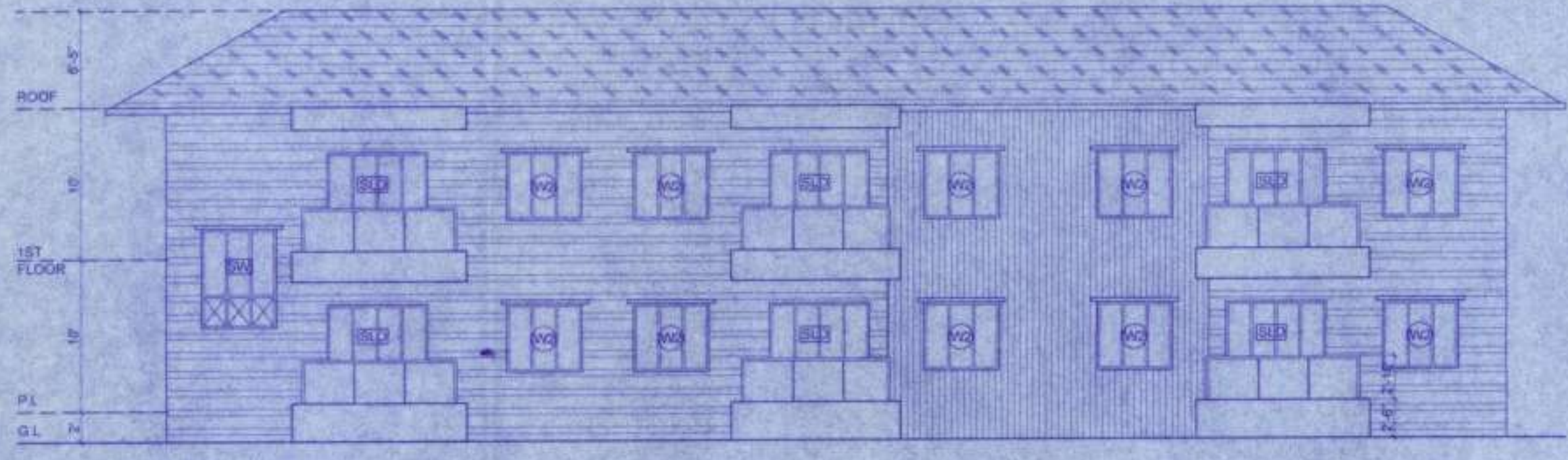

FRONT ELEVATION
 BLOCK - 3